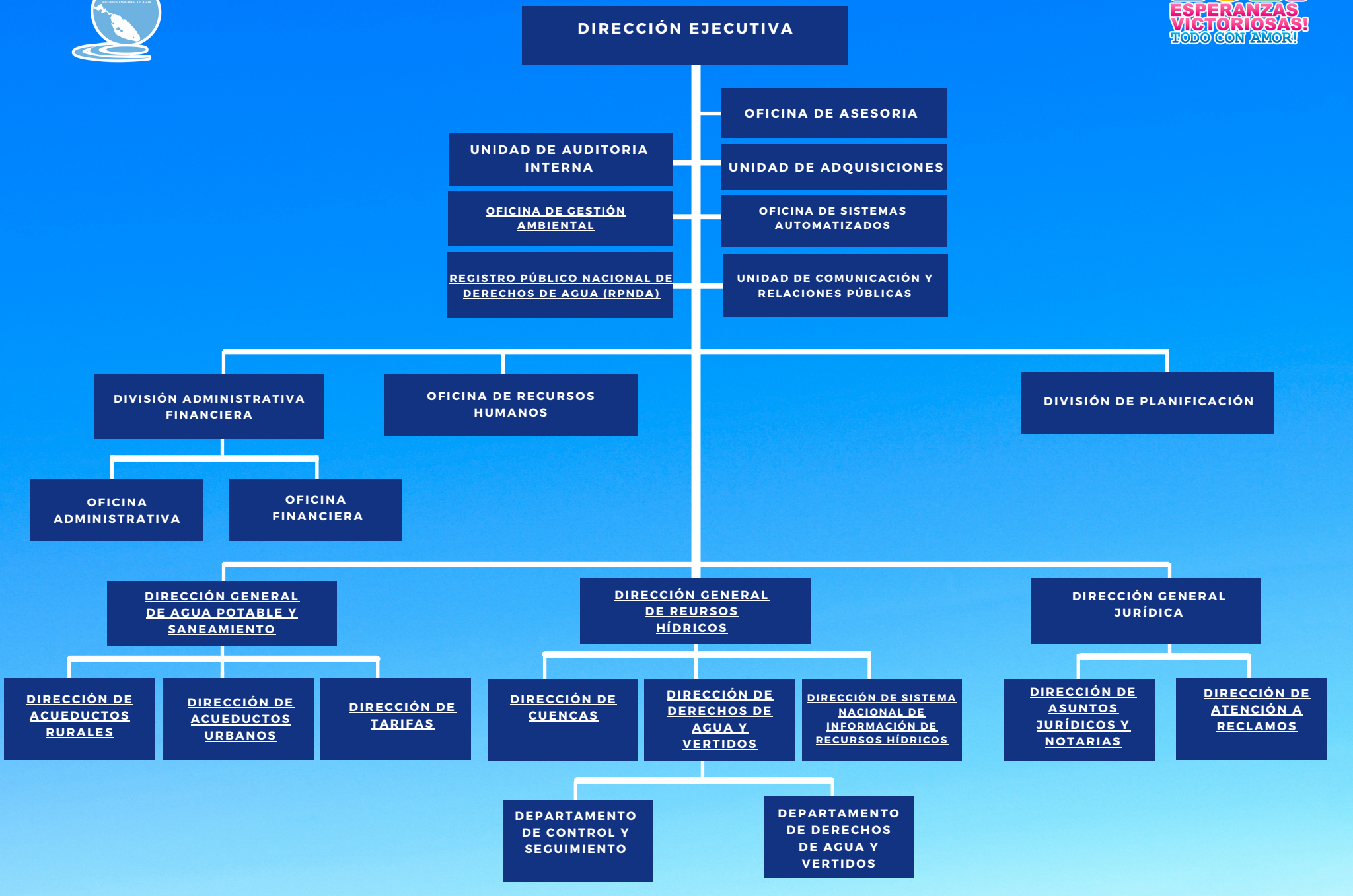AUTORIDAD NACIONAL DEL AGUA